ID	Task Name	Duration	Start	Finish	Predecessors	Resource Names
1						
2	**Redhill Public Realm**	**223 days?**	**Fri 16/05/14**	**Thu 26/03/15**		
3	Works awarded to Kier	1 day?	Fri 16/05/14	Fri 16/05/14		
4	Full construction details provided	0 days	Mon 16/06/14	Mon 16/06/14		
5	GW3 order from SCC for Materials	0 wks	Fri 06/06/14	Fri 06/06/14	3FS+5 days	
6	Ground Radar survey	3 days	Mon 04/08/14	Wed 06/08/14	5FS+10 days	
7	Materials order placed lead in	10 wks	Tue 15/07/14	Mon 22/09/14	4FS+10 days.5	
8	Advanced advetising of works	15 days	Mon 28/07/14	Fri 15/08/14	6FS+25 days	
9	Road space aplication	12 wks	Mon 07/07/14	Fri 26/09/14		
10	**Set up office and Site**	**13 days**	**Mon 18/08/14**	**Wed 03/09/14**	**8**	
11	Setting out	3 days	Mon 18/08/14	Wed 20/08/14	8FS-10 days	Setting out
12	Set up Site	1 day	Mon 01/09/14	Mon 01/09/14	11	
13	Construct hoarding	2 days	Tue 02/09/14	Wed 03/09/14	11,12	
14	**PHASE 1**	**64 days**	**Tue 02/09/14**	**Fri 28/11/14**		
15	**STATION ROAD**	**55 days**	**Tue 02/09/14**	**Mon 17/11/14**		
16	Install Pedestrian Management	2 days	Tue 02/09/14	Wed 03/09/14	11,12	Gang 1
17	Take up kerbs and paving	5 days	Thu 04/09/14	Wed 10/09/14	16	Gang 1
18	Excavation	6 days	Thu 11/09/14	Thu 18/09/14	17	Gang 1
19	Prepare formation to paving	5 days	Fri 19/09/14	Thu 25/09/14	18	Gang 1
20	Lay slot drains	5 days	Fri 26/09/14	Thu 02/10/14	19	Gang 1
21	Lay 200x200x75mm silver grey paving	25 days	Fri 03/10/14	Thu 06/11/14	7,20	Gang 1
22	Lay 200x200x150mm silver grey paving	21 days	Fri 03/10/14	Fri 31/10/14	19,7,20	Gang 2
23	Stainless Steel Tree Planters	3 days	Mon 20/10/14	Wed 22/10/14		Specialist
24	100x100mm silver grey granite setts	6 days	Mon 03/11/14	Mon 10/11/14	7,19,22	Gang 2
25	Lay 200x100mm Staffordshire blue pavers	5 days	Tue 11/11/14	Mon 17/11/14	24	Gang 2
26						
27	**ROUNDABOUT**	**24 days**	**Mon 22/09/14**	**Thu 23/10/14**		
28	Install Traffic Management	1 day	Mon 22/09/14	Mon 22/09/14		Gang 3
29	Site Clearance	2 days	Tue 23/09/14	Wed 24/09/14	28	Gang 3
30	Take up kerbs	3 days	Thu 25/09/14	Mon 29/09/14	29	Gang 3
31	Excavation	4 days	Tue 30/09/14	Fri 03/10/14	30	Gang 3
32	Install new kerbs	5 days	Mon 06/10/14	Fri 10/10/14	31,7	Gang 3
33	Install grasscrete	2 days	Mon 13/10/14	Tue 14/10/14	32	Gang 3
34	Temporary surfacing	2 days	Wed 15/10/14	Thu 16/10/14	33	Gang 3
35	Landscaping (By Others)	5 days	Fri 17/10/14	Thu 23/10/14	34	Specialist
36	**ADJACENT TO BUS STATION**	**52 days**	**Thu 18/09/14**	**Fri 28/11/14**		**Gang 2**
37	**Install Traffic / Pedestrian Management**	**52 days**	**Thu 18/09/14**	**Fri 28/11/14**		
38	Take up kerbs and paving	5 days	Thu 18/09/14	Wed 24/09/14	40SS-5 days	Gang 4
39	Site clearance	3 days	Mon 22/09/14	Wed 24/09/14	40SS-3 days	Gang 4
40	Excavate & prepare	3 days	Thu 25/09/14	Mon 29/09/14	41SS-3 days	Gang 4
41	Lay new kerbs	4 days	Tue 30/09/14	Fri 03/10/14	7	Gang 4
42	Lay new 200x200mm silver grey paving slabs	7 days	Mon 06/10/14	Tue 14/10/14	7,41	Gang 4
43	Lay 400x400mm black blister pavers	1 day	Mon 06/10/14	Mon 06/10/14	7	Gang 4
44	Lay 100x200mm silver grey granite setts	5 days	Mon 06/10/14	Fri 10/10/14	7	Gang 4
45	Lay 6mm Norwegian Pearlresin bound permable paving	5 days	Mon 24/11/14	Fri 28/11/14		Specialist
46	**PHASE 2**	**74 days**	**Tue 02/09/14**	**Fri 12/12/14**		
47	**Small area o/s Pundland (previously phase 7)**	**55 days**	**Tue 02/09/14**	**Mon 17/11/14**		
48	Install Pedestrian Management	1 day	Tue 02/09/14	Tue 02/09/14	11,12	Gang 1
49	Take up existing paving	2 days	Thu 11/09/14	Fri 12/09/14	48,17	Gang 1
50	Prepare formation prior to laying new paving	4 days	Fri 26/09/14	Wed 01/10/14	49,19	Gang 1
51	Lay 200x200mm silver grey granite paving	7 days	Fri 07/11/14	Mon 17/11/14	50,21	Gang 1
52	Clear Area	2 days	Tue 18/11/14	Wed 19/11/14	51	
53						
54	**STATION ROAD SOUTH - ADJCENT TO SHOP FRONTS**	**17 days**	**Thu 20/11/14**	**Fri 12/12/14**		
55	Install Pedestrian Management	1 day	Thu 20/11/14	Thu 20/11/14	25,52	Gang 2
56	Take up kerbs and paving	5 days	Fri 21/11/14	Thu 27/11/14	55	Gang 2
57	Excavation	14 days	Fri 21/11/14	Wed 10/12/14	55	Gang 2
58	Prepare formation to paving	16 days	Fri 21/11/14	Fri 12/12/14	55	Gang 2
59	Lay 200x200mm paving	15 days	Mon 24/11/14	Fri 12/12/14	55FS-15 days	Gang 2
60	**A23 PRINCESS WAY INTO A25 STATION ROAD**	**21 days**	**Mon 20/10/14**	**Mon 17/11/14**		
61	Install Traffic / Pedestrian Management	1 day	Mon 20/10/14	Mon 20/10/14	34	Gang 3
62	Site Clearance	3 days	Mon 20/10/14	Wed 22/10/14	34	Gang 3
63	Excavate existing footpath	4 days	Thu 23/10/14	Tue 28/10/14	62	Gang 3
64	Take up kerbs	4 days	Thu 23/10/14	Tue 28/10/14	62	Gang 3
65	Lay new granite kerbs	4 days	Wed 29/10/14	Mon 03/11/14		Gang 3
66	Duction and boxes	4 days	Tue 04/11/14	Fri 07/11/14	65	
67	Prepare formation to paving	3 days	Mon 10/11/14	Wed 12/11/14	66	Gang 3
68	Binder course tarmac	1 day	Thu 13/11/14	Thu 13/11/14	67,69	Gang 3
69	Lay tactile paving	1 day	Thu 06/11/14	Thu 06/11/14	65	Gang 3
70	Surface course tarmac	2 days	Fri 14/11/14	Mon 17/11/14	68	Gang 3
71	Reinstatement in front of kerbs	1 day	Tue 11/11/14	Tue 11/11/14	65FS+5 days	Gang 3
72	**PHASE 3**	**79 days**	**Wed 15/10/14**	**Wed 04/02/15**		
73	**Remove All islands**	**9 days**	**Wed 15/10/14**	**Mon 27/10/14**		**Gang 4**
74	Break out	5 days	Wed 15/10/14	Tue 21/10/14	42	Gang 4
75	Temporary tarmac	3 days	Wed 22/10/14	Fri 24/10/14	74	Gang 4
76	Install TM	1 day	Mon 27/10/14	Mon 27/10/14	75	Gang 4
77						
78	**A23 MARKETFIELD - WEST SIDE**	**23 days**	**Mon 05/01/15**	**Wed 04/02/15**		
79	Install Traffic / Pedestrian Management	1 day	Mon 05/01/15	Mon 05/01/15	59	Gang 2
80	Site Clearance	3 days	Wed 07/01/15	Fri 09/01/15	59FS+15 days	Gang 2
81	Excavate existing footpath	5 days	Wed 07/01/15	Tue 13/01/15	59FS+15 days	Gang 2
82	Take up kerbs	2 days	Mon 12/01/15	Tue 13/01/15	81FS-2 days	Gang 2
83	Lay new granite kerbs	3 days	Mon 12/01/15	Wed 14/01/15	82FS-2 days	Gang 2
84	Prepare formation to paving	4 days	Thu 15/01/15	Tue 20/01/15	83	Gang 2
85	Lay 200x200mm paving	10 days	Thu 15/01/15	Wed 28/01/15	84FS-4 days	Gang 2
86	Lay tactile paving	1 day	Tue 27/01/15	Tue 27/01/15	85FS-2 days	Gang 2
87	Lay 6mm Norwegian Pearlresin bound permable paving	5 days	Thu 29/01/15	Wed 04/02/15	88	Specialist
88	Reinstatement in front of kerbs	1 day	Wed 28/01/15	Wed 28/01/15	86	Gang 2
89						
90	**Princessway Traffic signals**	**18 days**	**Wed 12/11/14**	**Fri 05/12/14**		
91	Ducting	5 days	Wed 12/11/14	Tue 18/11/14	71	Gang 3
92	Install Nal Sockets	5 days	Wed 19/11/14	Tue 25/11/14	91	Gang 3
93	Install Controler route	1 day	Wed 26/11/14	Wed 26/11/14	92	Gang 3
94	Cabeling	3 days	Thu 27/11/14	Mon 01/12/14	93	Gang 3
95	Steet furnature	1 day	Tue 02/12/14	Tue 02/12/14	94	Gang 3
96	Loop Cutting	2 days	Wed 03/12/14	Thu 04/12/14	95	Gang 3
97	Commision Lights	1 day	Fri 05/12/14	Fri 05/12/14	96	Gang 3
98						
99	**A23 PRINCESS Way- CARRIAGEWAY PAVING**	**35 days**	**Mon 01/12/14**	**Tue 20/01/15**		
100	Install Traffic Management	1 day	Wed 03/12/14	Wed 03/12/14	95	Gang 3
101	Take up kerbs	2 days	Mon 01/12/14	Tue 02/12/14		Gang 3
102	Excavate old traffic island	2 days	Wed 03/12/14	Thu 04/12/14	101	Gang 3
103	Lay new kerbs	5 days	Fri 05/12/14	Thu 11/12/14	102	Gang 3
104	Reinstate carriageway to area of old traffic island	2 days	Fri 12/12/14	Tue 16/12/14	103	Gang 3
105	Reinstatement in front of kerbs	2 days	Fri 12/12/14	Tue 16/12/14	103	Gang 3
106	200x100mm Black granite setts	6 days	Mon 05/01/15	Mon 12/01/15	105	Nights
107	200x100mm Silver grey granite setts	6 days	Tue 13/01/15	Tue 20/01/15	106	Nights
108						
109	**Phase 4**	**38 days**	**Wed 07/01/15**	**Fri 27/02/15**		
110	**A23 MARKETFIELD INTO A25 STATION ROAD**	**38 days**	**Wed 07/01/15**	**Fri 27/02/15**		
111	Install Traffic / Pedestrian Management	1 day	Thu 29/01/15	Thu 29/01/15	88,128	Gang 2
112	Site Clearance	5 days	Fri 30/01/15	Thu 05/02/15	111	Gang 2
113	Excavate existing footpath	5 days	Tue 03/02/15	Mon 09/02/15	112FS-3 days	Gang 2
114	Take up kerbs	3 days	Wed 04/02/15	Fri 06/02/15	112FS-2 days	Gang 2
115	Lay new granite kerbs	3 days	Wed 04/02/15	Fri 06/02/15	112FS-2 days	Gang 2
116	Reinstatement in front of kerbs	1 day	Mon 09/02/15	Mon 09/02/15	115	Gang 2
117	Prepare formation to paving	5 days	Mon 09/02/15	Fri 13/02/15	115	Gang 2
118	Lay tactile paving	1 day	Mon 09/02/15	Mon 09/02/15	115	Gang 2
119	Lay 200x200mm paving	10 days	Mon 09/02/15	Fri 20/02/15	115	Gang 2
120	Lay 6mm Norwegian Pearlresin bound permable paving	5 days	Mon 23/02/15	Fri 27/02/15	87,119	Specialist
121						
122	**A23 Marketfield Way- CARRIAGEWAY PAVING**	**24 days**	**Wed 07/01/15**	**Mon 09/02/15**		
123	Install Traffic Management	1 day	Wed 07/01/15	Wed 07/01/15	52	Gang 1
124	Take up kerbs	2 days	Thu 08/01/15	Fri 09/01/15	123	Gang 1
125	Excavate old traffic island	2 days	Mon 12/01/15	Tue 13/01/15	124	Gang 1
126	Lay new kerbs	5 days	Wed 14/01/15	Tue 20/01/15	125	Gang 1
127	Reinstate carriageway to area of old traffic island	2 days	Wed 21/01/15	Thu 22/01/15	126	Gang 1

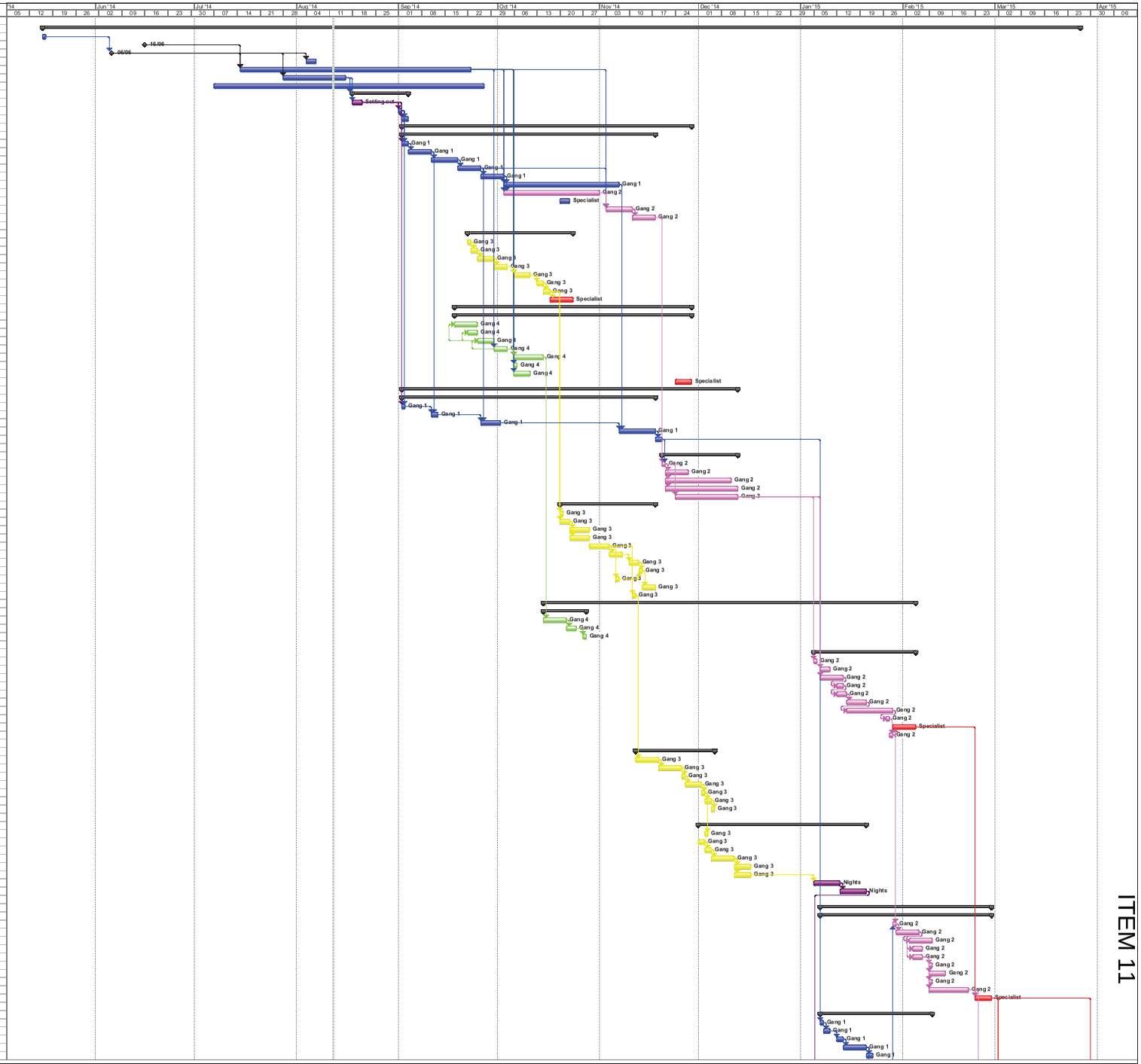

Project: Redhill updated project progra
Date: Tue 12/08/14

Task | Split | Progress | Milestone | Summary | Project Summary | External Tasks | External Milestone | Deadline

ITEM 11

ID	Task Name	Duration	Start	Finish	Predecessors	Resource Names
128	Reinstatement in front of kerbs	2 days	Wed 21/01/15	Thu 22/01/15	126	Gang 1
129	200x100mm Black granite setts	6 days	Fri 23/01/15	Fri 30/01/15	128	Nights
130	200x100mm Silver grey granite setts	6 days	Mon 02/02/15	Mon 09/02/15	129	Nights
131						
132	**BUS STATION ENTRANCE - PAVED FEATURE**	**27 days**	**Wed 07/01/15**	**Thu 12/02/15**		
133	Install Traffic / Pedestrian Management	1 day	Wed 07/01/15	Wed 07/01/15	107FS-10 days	Gang 3
134	Take out existing kerbs	1 day	Thu 08/01/15	Thu 08/01/15	133	Gang 3
135	Excavation / break out concrete road	4 days	Fri 09/01/15	Wed 14/01/15	134	Gang 3
136	Lay granite kerbs	10 days	Thu 15/01/15	Wed 28/01/15	135	Gang 3
137	200 x 100mm black granite setts	10 days	Thu 29/01/15	Wed 11/02/15	136	Nights
138	Reinstatements	1 day	Thu 12/02/15	Thu 12/02/15	137	Gang 3
139						
140	**Phase 5**	**36 days**	**Thu 29/01/15**	**Thu 19/03/15**		
141	**Traffic Signal instalation**	**18 days**	**Thu 29/01/15**	**Mon 23/02/15**		
142	Ducting	5 days	Thu 29/01/15	Wed 04/02/15	136	Gang 3
143	Install Nal Sockets	5 days	Thu 05/02/15	Wed 11/02/15	142	Gang 3
144	Install Controler route	1 day	Thu 12/02/15	Thu 12/02/15	143	Gang 3
145	Cabeling	3 days	Fri 13/02/15	Tue 17/02/15	144	Gang 3
146	Steel furnature	1 day	Wed 18/02/15	Wed 18/02/15	145	Gang 3
147	Loop Cutting	2 days	Thu 19/02/15	Fri 20/02/15	146	Gang 3
148	Commision Lights	1 day	Mon 23/02/15	Mon 23/02/15	147	Gang 3
149	**A25 STATION ROAD - PAVED FEATURE**	**18 days**	**Tue 24/02/15**	**Thu 19/03/15**		
150	Install Traffic / Pedestrian Management	1 day	Tue 24/02/15	Tue 24/02/15	148,119	Gang 3
151	Break out and excavate carriageway	5 days	Wed 25/02/15	Tue 03/03/15	150	Gang 3
152	Lay new granite kerbs	5 days	Wed 04/03/15	Tue 10/03/15	151	Gang 3
153	200x100mm black granite setts	7 days	Wed 11/03/15	Thu 19/03/15	152	Nights
154						
155						
156	**PHASE 6**	**44 days**	**Mon 26/01/15**	**Thu 26/03/15**		
157	**ENTRANCE TO STATION ROAD**	**32 days**	**Mon 26/01/15**	**Tue 10/03/15**		
158	Install Traffic / Pedestrian Management	1 day	Mon 26/01/15	Mon 26/01/15	128	Gang 1
159	Take up kerbs and paving	4 days	Tue 27/01/15	Fri 30/01/15	158	Gang 1
160	Excavate carriageway	2 days	Mon 02/02/15	Tue 03/02/15	159	Gang 1
161	Lay 200 X 200mm silver grey granite setts	6 days	Wed 04/02/15	Wed 11/02/15	160	Gang 1
162	Lay 200x100mm Staffordshire blue pavers	7 days	Mon 02/03/15	Tue 10/03/15	120,161	Specialist
163						
164	**Reconstruct all islands**	**31 days**	**Thu 12/02/15**	**Thu 26/03/15**		**Gang 1**
165	Break out temp material	2 days	Thu 12/02/15	Fri 13/02/15	161	Gang 1
166	Install new kerbs	10 days	Mon 16/02/15	Fri 27/02/15	165	Gang 1
167	Reinstate kerbs infront of islands	2 days	Mon 02/03/15	Tue 03/03/15	166	Gang 1
168	Prepare sub base	2 days	Wed 04/03/15	Thu 05/03/15	167	Gang 1
169	Block pave islands Red granite sets	15 days	Fri 06/03/15	Thu 26/03/15	168	Gang 1
170						
171	Back Track Finishing Works to various phases (where required)	15 days	Mon 02/03/15	Fri 20/03/15	120	Gang 2
172	**Phase 7**	**187 days?**	**Fri 18/07/14**	**Wed 08/04/15**		
173	**Carriageway Surfacing**	**8 days**	**Mon 30/03/15**	**Wed 08/04/15**		
174	Roundabout	8 days	Mon 30/03/15	Wed 08/04/15	120FS+20 days	Marshalls
175	Lining	2 days	Tue 07/04/15	Wed 08/04/15	174FS-2 days	Marshalls
176	**Demobilise**	**179 days?**	**Fri 18/07/14**	**Fri 27/03/15**		
177	Remove Welfare set up	5 days	Mon 23/03/15	Fri 27/03/15	171	Gang 2
178		1 day?	Fri 18/07/14	Fri 18/07/14		

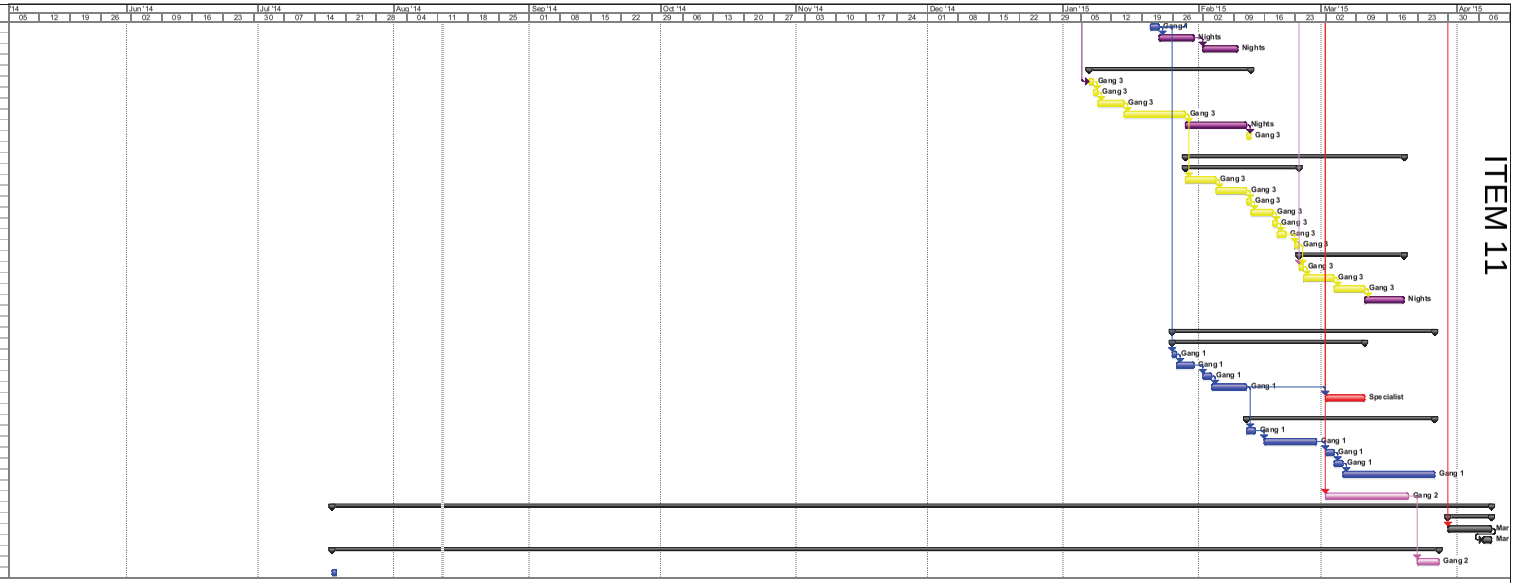

ITEM 11

Page 102

Project: Redhill updated project progra
Date: Tue 12/08/14

Task | Split | Progress | Milestone | Summary | Project Summary | External Tasks | External Milestone | Deadline